

# CERTIFIED SURVEY NO. \_\_\_\_\_

A part of the Northeast ¼ of the Southwest ¼ of Section 5, Town 4 North, Range 15 East, City of Whitewater, Walworth County, Wisconsin

PAGE 1 OF 2

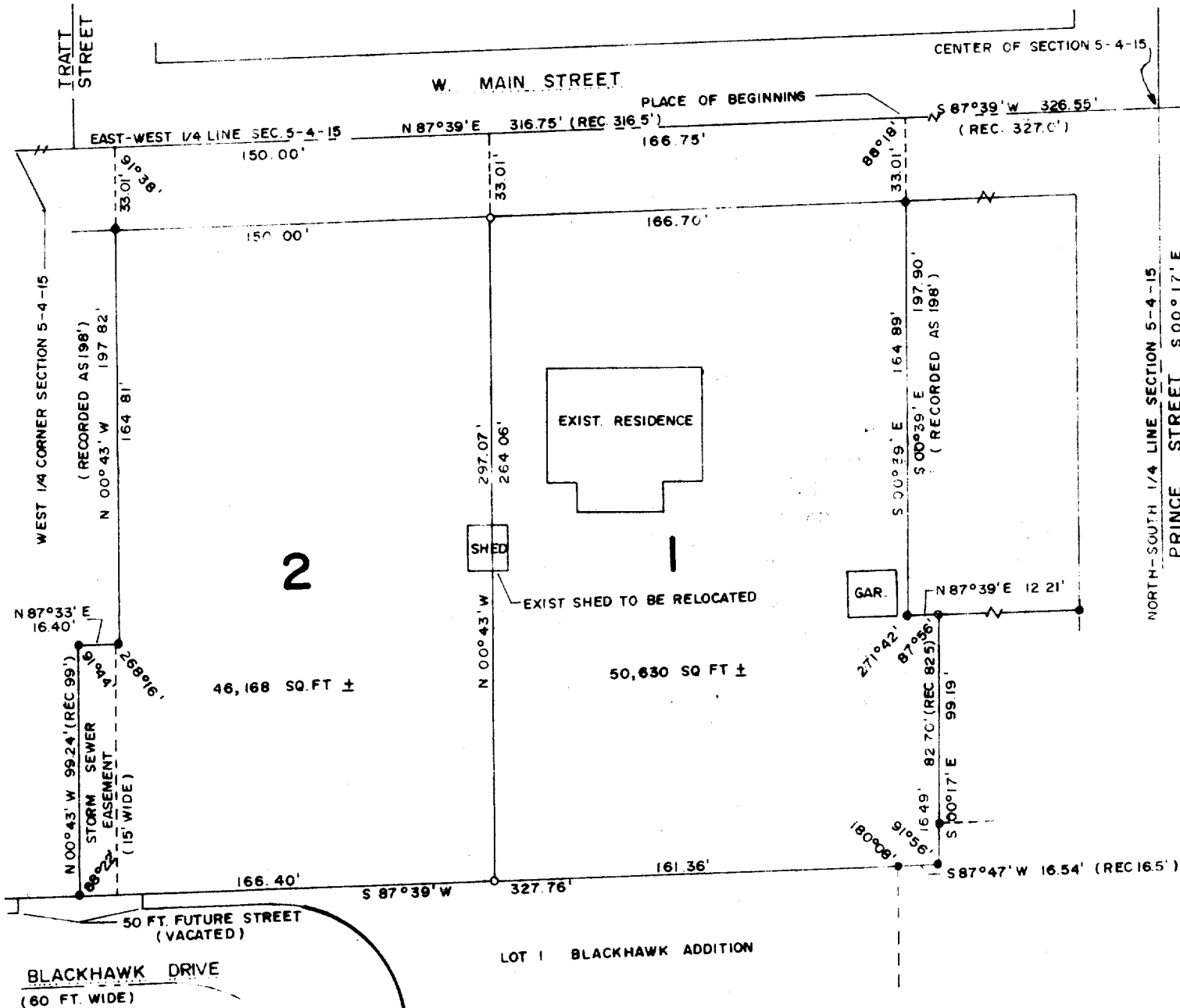

LOT 1 BLACKHAWK ADDITION

OWNER: William H Miller and  
Marian Miller Cook

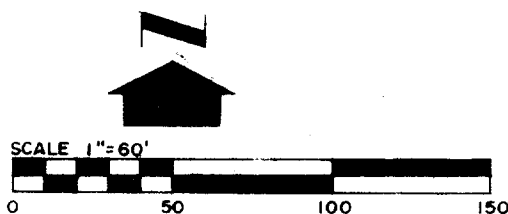

## LEGEND

- INDICATES IRON PIPE FOUND
- INDICATES 1"X 24" IRON PIPE SET (1.13 LBS/FT.)
- INDICATES 2"X 30" IRON PIPE SET (3.65 LBS/FT.)

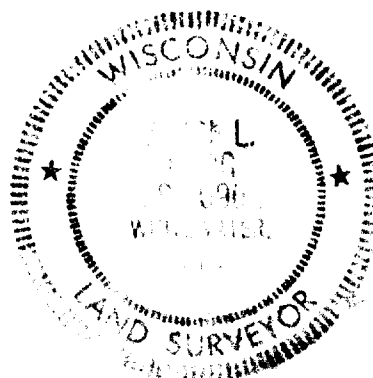

Cert Survey 438

10-249

SURVEYOR'S CERTIFICATE OF COMPLIANCE WITH STATUTE

State of Wisconsin)  
County of Walworth)SS

I, Alan L Berg, a registered land survey of the State of Wisconsin,  
do hereby certify:

That I have surveyed, divided and mapped a part of the Northeast  $\frac{1}{4}$  of  
the Southwest  $\frac{1}{4}$  of Section 5, Town 4 North, Range 15 East, City of  
Whitewater, Walworth County, Wisconsin, and more particularly described  
as follows:

Commencing at the center of said Section 5; Thence S  $87^{\circ}39'$  W along  
the East-West  $\frac{1}{4}$  line of said Section, 326.55 feet to the place of  
beginning of this description; Thence S  $00^{\circ}39'$  E, 197.90 feet; Thence  
N  $87^{\circ}39'$  E, 12.21 feet; Thence S  $00^{\circ}17'$  E, 99.19 feet; Thence S  $87^{\circ}47'$  W,  
16.54 feet; Thence S  $87^{\circ}39'$  W, 327.76 feet; Thence N  $00^{\circ}43'$  W, 99.24 feet;  
Thence N  $87^{\circ}33'$  E, 16.40 feet; Thence N  $00^{\circ}43'$  W, 197.82 feet to said  
East-West  $\frac{1}{4}$  line; Thence N  $87^{\circ}39'$  E, along said East-West  $\frac{1}{4}$  line ,  
316.75 feet to the place of beginning.

That I have made such survey and map by the direction of William H.  
Miller and Marian Miller Cook, and that I have fully complied with the  
provisions of Chapter 236.34 of the Wisconsin Statutes and the Land  
Division Ordinance of the City of Whitewater, Walworth County, Wisconsin.

Alan L Berg, S-1090

October 14, 1974



CITY OF WHITEWATER PLAN COMMISSION APPROVAL

Approved this \_\_\_\_\_ day of \_\_\_\_\_, 1974, by the Whitewater Plan  
Commission.

Wava Jean Nelson, City Clerk